



This form should be used for all taxonomic proposals. Please complete all those modules that are applicable (and then delete the unwanted sections). For guidance, see the notes written in blue and the separate document "Help with completing a taxonomic proposal"

Please try to keep related proposals within a single document; you can copy the modules to create more than one genus within a new family, for example.

MODULE 1: **TITLE, AUTHORS, etc**

Code assigned:	2016.061a-dB	(to be completed by ICTV officers)			
Short title: To create one (1) new genus, <i>Soupsvirus</i> , including one (1) new species within the family <i>Siphoviridae</i> . (e.g. 6 new species in the genus <i>Zetavirus</i>)					
Modules attached (modules 1 and 11 are required)	1 <input checked="" type="checkbox"/> 6 <input type="checkbox"/>	2 <input checked="" type="checkbox"/> 7 <input type="checkbox"/>	3 <input checked="" type="checkbox"/> 8 <input type="checkbox"/>	4 <input type="checkbox"/> 9 <input type="checkbox"/>	5 <input type="checkbox"/> 10 <input checked="" type="checkbox"/>

Author(s):

Evelien M. Adriaenssens—University of Pretoria (South Africa)
Jens H. Kuhn—NIH/NIAID/IRF-Frederick, Maryland (USA)
Andrew M. Kropinski—University of Guelph (Canada)

Corresponding author with e-mail address:

Andrew M. Kropinski Phage.Canada@gmail.com

List the ICTV study group(s) that have seen this proposal:

A list of study groups and contacts is provided at <http://www.ictvonline.org/subcommittees.asp> . If in doubt, contact the appropriate subcommittee chair (fungal, invertebrate, plant, prokaryote or vertebrate viruses)

ICTV Bacterial and Archaeal Viruses Subcommittee

ICTV Study Group comments (if any) and response of the proposer:

Date first submitted to ICTV: June 2016
Date of this revision (if different to above):

ICTV-EC comments and response of the proposer:

--

MODULE 2: **NEW SPECIES**

creating and naming one or more new species.

If more than one, they should be a group of related species belonging to the same genus. All new species must be placed in a higher taxon. This is usually a genus although it is also permissible for species to be “unassigned” within a subfamily or family. Wherever possible, provide sequence accession number(s) for **one** isolate of each new species proposed.

Code	2016.061aB	(assigned by ICTV officers)	
To create 1 new species within:			
Genus:	<i>Soupsvirus (new)</i>	Fill in all that apply. • If the higher taxon has yet to be created (in a later module, below) write “ (new) ” after its proposed name. • If no genus is specified, enter “ unassigned ” in the genus box.	
Subfamily:			
Family:	<i>Siphoviridae</i>		
Order:	<i>Caudovirales</i>		
Name of new species:	Representative isolate: (only 1 per species please)	GenBank sequence accession number(s)	
<i>Gordonia virus Soups</i>	Gordonia phage Soups	KU998249.1	

Reasons to justify the creation and assignment of the new species:

- Explain how the proposed species differ(s) from all existing species.
 - If species demarcation criteria (see module 3) have previously been defined for the genus, **explain how the new species meet these criteria.**
 - If criteria for demarcating species need to be defined (because there will now be more than one species in the genus), please state the proposed criteria.
- Further material in support of this proposal may be presented in the Appendix, Module 11

We have chosen 95% DNA sequence identity as the criterion for demarcation of species in this new genus. The members of each of the proposed species differ from those of other species by more than 5% at the DNA level as confirmed with the BLASTN algorithm.

MODULE 3: **NEW GENUS**

creating a new genus

Ideally, a genus should be placed within a higher taxon.

Code	2016.061bB	(assigned by ICTV officers)
To create a new genus within:		
Subfamily:		Fill in all that apply. • If the higher taxon has yet to be created (in a later module, below) write “(new)” after its proposed name. • If no family is specified, enter “unassigned” in the family box
Family:	<i>Siphoviridae</i>	
Order:	<i>Caudovirales</i>	

naming a new genus

Code	2016.061cB	(assigned by ICTV officers)
To name the new genus: <i>Soupsvirus</i> (new)		

Assigning the type species and other species to a new genus

Code	2016.061dB	(assigned by ICTV officers)
To designate the following as the type species of the new genus		
<i>Gordonia virus Soups</i>		Every genus must have a type species. This should be a well characterized species although not necessarily the first to be discovered
The new genus will also contain any other new species created and assigned to it (Module 2) and any that are being moved from elsewhere (Module 7b). Please enter here the TOTAL number of species (including the type species) that the genus will contain:		
<i>1</i>		

Reasons to justify the creation of a new genus:

Additional material in support of this proposal may be presented in the Appendix, Module 11

Gordonia phage Soups, and the strains of this phage (Gordonia phages KatherineG and Rosalind), were isolated as part of the Phage Hunters Integrating Research and Education or Science Education Alliance-Phage Hunters Advancing Genomics and Evolutionary Science programs using *Gordonia terrae* 3612 as the host bacterium. These lytic phages were assigned to the A15 Cluster based upon DNA sequence similarity. The next mostly closely related phage is Mycobacteriophage Che12 which is a member of subcluster A2.

BLASTN (Table 1) [2] and phylogenetic analyses (Fig. 2) [3] indicate that the proposed genus, *Soupsvirus*, is cohesive and distinct from other genera. On average, the genomes of members of this genus are 52.9 kb in length (61.9mol% G+C), and encode 99 proteins and 3 tRNAs.

Origin of the new genus name:

The first sequenced member of this genus, Gordonia phage Soups.

Reasons to justify the choice of type species:

This was the first sequenced member of this group of viruses.

Species demarcation criteria in the new genus:

If there will be more than one species in the new genus, list the criteria being used for species demarcation and explain how the proposed members meet these criteria.

We have chosen 95% DNA sequence identity as the criterion for demarcation of species in this new genus. The members of each of the proposed species differ from those of other species by more than 5% at the DNA level as confirmed with the BLASTN algorithm.

MODULE 11: **APPENDIX**: supporting material

additional material in support of this proposal

References:

1. Darling AE, Mau B, Perna NT. progressiveMauve: multiple genome alignment with gene gain, loss and rearrangement. PLoS One. 2010; 5(6):e11147.
2. Turner D, Reynolds D, Seto D, Mahadevan P. CoreGenes3.5: a webserver for the determination of core genes from sets of viral and small bacterial genomes. BMC Res Notes. 2013; 6:140. doi: 10.1186/1756-0500-6-140.
3. Dereeper A, Guignon V, Blanc G, Audic S, Buffet S, Chevenet F, Dufayard JF, Guindon S, Lefort V, Lescot M, Claverie JM, Gascuel O. Phylogeny.fr: robust phylogenetic analysis for the non-specialist. Nucleic Acids Res. 2008; 36(Web Server issue):W465-9.

Annex:

Include as much information as necessary to support the proposal, including diagrams comparing the old and new taxonomic orders. The use of Figures and Tables is strongly recommended but direct pasting of content from publications will require permission from the copyright holder together with appropriate acknowledgement as this proposal will be placed on a public web site. For phylogenetic analysis, try to provide a tree where branch length is related to genetic distance.

Fig. 1. Electron micrograph of negatively stained *Gordonia* phage Rosalind (<http://phagesdb.org/phages/Rosalind/>) - Limited permission was granted by The Actinobacteriophages Database, funded by the Howard Hughes Medical Institute, to use this electron micrograph for this taxonomy proposal; it cannot be reused without permission of The Actinobacteriophages Database

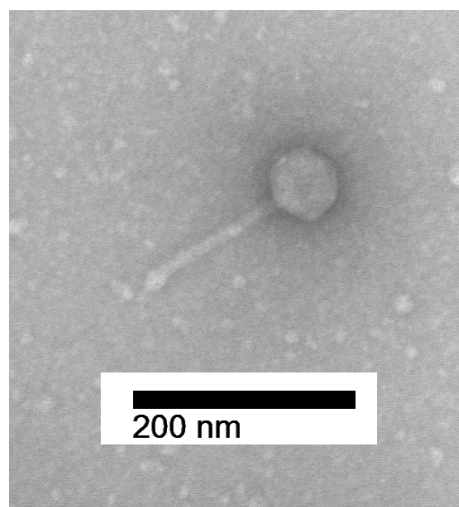

Table 1. Properties of the Gordonia phage Soups.

Gordonia phage	GenBank Accession No.	Termini	Genome length (kb)	Genome (mol% G+C)	No. CDS	No. tRNAs
Soups	KU998249.1	10 nt 3'-cohesive (CGGGTGGTTA)	52.9	61.9	99	3

Gordonia phages KatherineG (KU998251.1) and Rosalind (KU998250.1) should be considered as strains of Gordonia phage Soups.

Fig. 2. Phylogenetic analysis of the (A) major capsid protein, and (B) large subunit terminase proteins of Gordonia phage Soups and related phages constructed using “one click” at phylogeny.fr [3]. "The "One Click mode" targets users that do not wish to deal with program and parameter selection. By default, the pipeline is already set up to run and connect programs recognized for their accuracy and speed (MUSCLE for multiple alignment and PhyML for phylogeny) to reconstruct a robust phylogenetic tree from a set of sequences." It also includes the use of Gblocks to eliminate poorly aligned positions and divergent regions. "The usual bootstrapping procedure is replaced by a new confidence index that is much faster to compute. See: Anisimova M., Gascuel O. Approximate likelihood ratio test for branches: A fast, accurate and powerful alternative (Syst Biol. 2006;55(4):539-52.) for details. **Red** = *Soupsvirus*

A. Major capsid protein

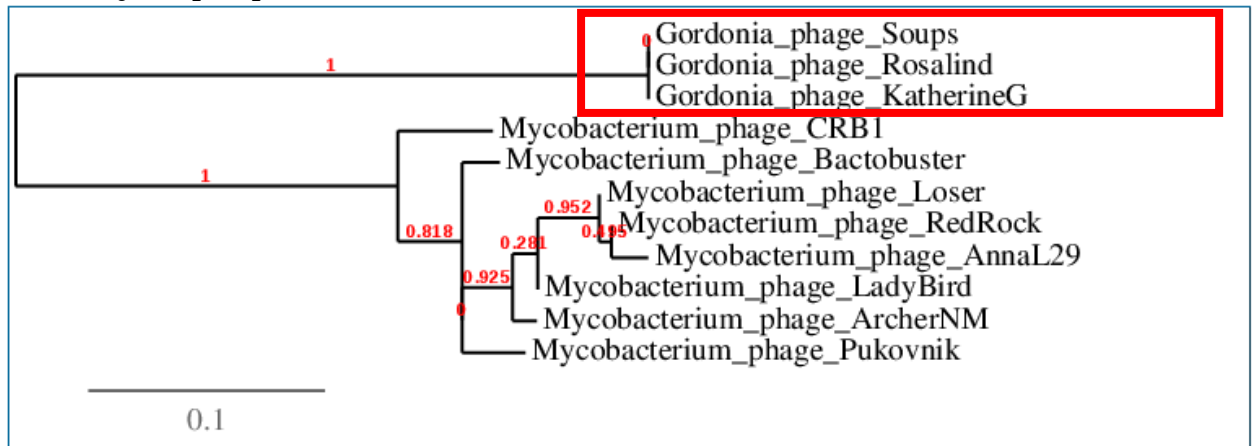

Figure 1: Phylogenetic tree (the branch length is proportional to the number of substitutions per site).

B. TerL protein

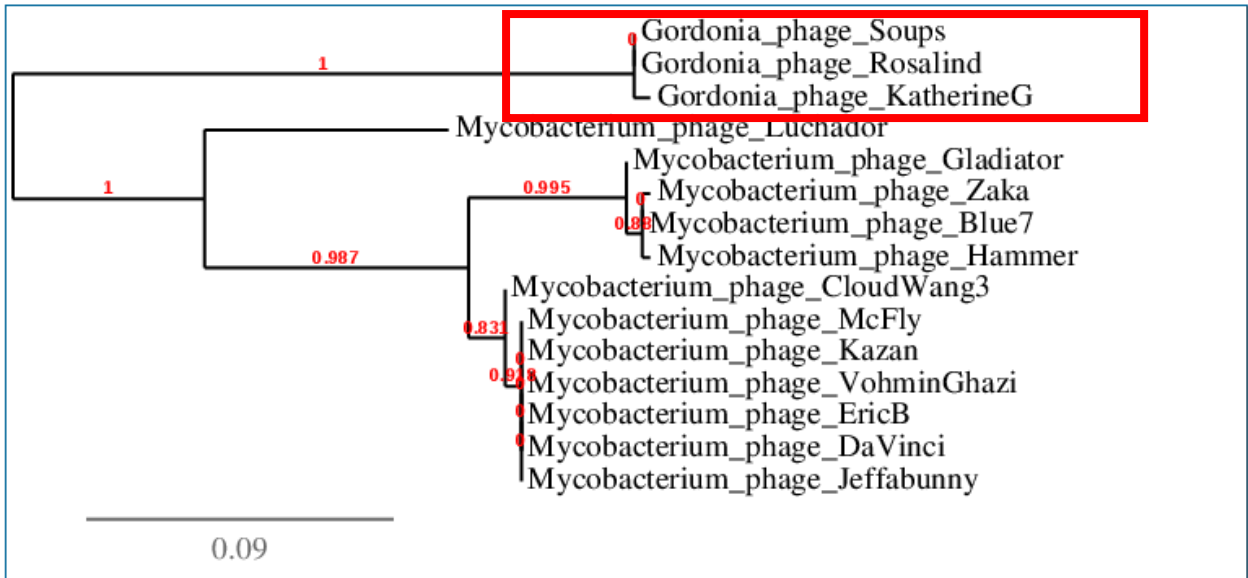

Figure 1: Phylogenetic tree (the branch length is proportional to the number of substitutions per site).