



This form should be used for all taxonomic proposals. Please complete all those modules that are applicable (and then delete the unwanted sections). For guidance, see the notes written in blue and the separate document "Help with completing a taxonomic proposal"

Please try to keep related proposals within a single document; you can copy the modules to create more than one genus within a new family, for example.

MODULE 1: **TITLE, AUTHORS, etc**

Code assigned:	2015.003a-dB	(to be completed by ICTV officers)			
Short title: To create one (1) new genus, <i>Cbastvirus</i> , including one (1) new species within the family <i>Siphoviridae</i> . (e.g. 6 new species in the genus <i>Zetavirus</i>)					
Modules attached (modules 1 and 10 are required)	1 <input checked="" type="checkbox"/> 6 <input type="checkbox"/>	2 <input checked="" type="checkbox"/> 7 <input type="checkbox"/>	3 <input checked="" type="checkbox"/> 8 <input type="checkbox"/>	4 <input type="checkbox"/> 9 <input type="checkbox"/>	5 <input type="checkbox"/> 10 <input checked="" type="checkbox"/>

Author(s):

Karin Holmfeldt – Linnaeus University (Sweden)
Matthew B. Sullivan – University of Arizona (USA)
Andrew M. Kropinski – University of Guelph (Canada)
Jens H. Kuhn - National Institute of Allergy and Infectious Diseases (U.S.A.)
Evelien M. Adriaenssens – University of Pretoria (South Africa)

Corresponding author with e-mail address:

Andrew M. Kropinski Phage.Canada@gmail.com

List the ICTV study group(s) that have seen this proposal:

A list of study groups and contacts is provided at <http://www.ictvonline.org/subcommittees.asp> . If in doubt, contact the appropriate subcommittee chair (fungal, invertebrate, plant, prokaryote or vertebrate viruses)

Bacterial & Archaeal Virus Subcommittee

ICTV Study Group comments (if any) and response of the proposer:

Date first submitted to ICTV: May 2015
Date of this revision (if different to above):

ICTV-EC comments and response of the proposer:

Please note that we have chosen to refer to this new genus as *Cbastvirus* rather than *Cbastlikevirus* since the Bacterial and Archaeal Virus Subcommittee of ICTV has voted overwhelmingly in favour of eliminating "like" and "Phi" from phage genus names.

MODULE 2: **NEW SPECIES**

creating and naming one or more new species.

If more than one, they should be a group of related species belonging to the same genus. All new species must be placed in a higher taxon. This is usually a genus although it is also permissible for species to be “unassigned” within a subfamily or family. Wherever possible, provide sequence accession number(s) for **one** isolate of each new species proposed.

Code	2015.003aB	(assigned by ICTV officers)
To create 1 new species within:		
Genus:	<i>Cbastvirus</i> (new)	Fill in all that apply. • If the higher taxon has yet to be created (in a later module, below) write “ (new) ” after its proposed name. • If no genus is specified, enter “ unassigned ” in the genus box.
Subfamily:		
Family:	<i>Siphoviridae</i>	
Order:	<i>Caudovirales</i>	
Name of new species:	Representative isolate: (only 1 per species please)	GenBank sequence accession number(s)
<i>Cellulophaga virus ST</i>	Cellulophaga phage phiST	HQ634192

Reasons to justify the creation and assignment of the new species:

- Explain how the proposed species differ(s) from all existing species.
 - If species demarcation criteria (see module 3) have previously been defined for the genus, **explain how the new species meet these criteria.**
 - If criteria for demarcating species need to be defined (because there will now be more than one species in the genus), please state the proposed criteria.
- Further material in support of this proposal may be presented in the Appendix, Module 9

Cellulophaga phages phiST, phi13:1 and 19:2 were isolated from Öresund surface water in the Baltic Sea in 2000. They were isolated on the closely related *Cellulophaga baltica* strains #3, #13 and #19 (4 bp difference on 800 bp on the 16S rRNA gene), respectively. They were able to infect 16, 13 and 19 additionally *Cellulophaga baltica* strains, respectively (3). Electron micrographs of *Cellulophaga* phage ST (Fig. 1) shows that they have an icosahedral head (93 nm in diameter) and a long (115 nm), flexible tail, thus placing them in the family *Siphoviridae*. The genome of the phages within this genus contains several genes involved in nucleotide metabolism; thymidylate synthase complementing protein, ribonucleoside-diphosphate reductase (class I), and three genes (QueD, QueE, and GTP cyclohydrolase I) involved in biosynthesis of queuosine, a hypermodified guanosine (2). It is additionally unusual in that it encodes a RNA polymerase which is peripherally related to the RNA polymerases of *Mesorhizobium* phage vB_MloP_Lo5R7ANS and *Xanthomonas* phage CP1.

BLASTN and phylogenetic analyses (Fig. 2; 1) all indicate that the proposed genus, *Cbastvirus*, is cohesive and distinct from the other genera of viruses. The phages of this genus possess genome of approx. 79 kb (30.2 mol%G+C), and encode 104 proteins and 0 tRNAs (Table 1).

We have chosen 95% DNA sequence identity as the criterion for demarcation of species in this new genus. Each of the proposed species differs from the others with more than 5% at the DNA level as confirmed with the BLASTN algorithm.

Please note that we have chosen to refer to this new genus as *Cbastvirus* rather than *Cbastlikevirus* since the Bacterial and Archaeal Virus Subcommittee of ICTV has voted overwhelmingly in favour of eliminating “*like*” and “*Phi*” from phage genus names.



MODULE 3: **NEW GENUS**

creating a new genus

Ideally, a genus should be placed within a higher taxon.

Code	2015.003bB	(assigned by ICTV officers)
To create a new genus within:		
Subfamily:		Fill in all that apply. • If the higher taxon has yet to be created (in a later module, below) write “(new)” after its proposed name. • If no family is specified, enter “unassigned” in the family box
Family:	<i>Siphoviridae</i>	
Order:	<i>Caudovirales</i>	

naming a new genus

Code	2015.003cB	(assigned by ICTV officers)
To name the new genus: <i>Cbastvirus</i>		

Assigning the type species and other species to a new genus

Code	2015.003dB	(assigned by ICTV officers)
To designate the following as the type species of the new genus		
<i>Cellulophaga virus ST</i>	Every genus must have a type species. This should be a well characterized species although not necessarily the first to be discovered	
The new genus will also contain any other new species created and assigned to it (Module 2) and any that are being moved from elsewhere (Module 7b). Please enter here the TOTAL number of species (including the type species) that the genus will contain: 1		

Reasons to justify the creation of a new genus:

Additional material in support of this proposal may be presented in the Appendix, Module 9

BLASTN, and phylogenetic analyses (Fig. 3; 1) all indicate that the proposed genus, *Cbastvirus*, is cohesive and distinct from the other genera of viruses.

Origin of the new genus name:

Named after the first phage of its type to be sequenced: *Cellulophaga* phage phiST

Reasons to justify the choice of type species:

First phage of its type to be sequenced

Species demarcation criteria in the new genus:

If there will be more than one species in the new genus, list the criteria being used for species demarcation and explain how the proposed members meet these criteria.

We have chosen 95% DNA sequence identity as the criterion for demarcation of species in this new genus. Each of the proposed species differs from the others with more than 5% at the DNA level as confirmed with the BLASTN algorithm.

MODULE 10: **APPENDIX**: supporting material

additional material in support of this proposal

References:

1. Dereeper A, Guignon V, Blanc G, Audic S, Buffet S, Chevenet F, Dufayard JF, Guindon S, Lefort V, Lescot M, Claverie JM, Gascuel O. Phylogeny.fr: robust phylogenetic analysis for the non-specialist. <i>Nucleic Acids Res.</i> 2008; 36(Web Server issue):W465-9.
2. Holmfeldt K, Solonenko N, Shah M, Corrier K, Riemann L, Verberkmoes NC, Sullivan MB. Twelve previously unknown phage genera are ubiquitous in global oceans. <i>Proc Natl Acad Sci U S A.</i> 2013;110(31):12798-803.
3. Holmfeldt K, Middelboe M, Nybroe O, Riemann L. Large variabilities in host strain susceptibility and phage host range govern interactions between lytic marine phages and their <i>Flavobacterium</i> hosts. <i>Applied Environ Microbiol.</i> 2007;73(21)6730-6739.

Annex:

Include as much information as necessary to support the proposal, including diagrams comparing the old and new taxonomic orders. The use of Figures and Tables is strongly recommended but direct pasting of content from publications will require permission from the copyright holder together with appropriate acknowledgement as this proposal will be placed on a public web site. For phylogenetic analysis, try to provide a tree where branch length is related to genetic distance.

Table 1. Properties of the two phages belonging to the *Cbastvirus*.

Phage	GenBank accession No.	Genome length (kb)	Genome (mol%G+C)	No. CDS	No. tRNAs	Termini
Cellulophaga phage phiST	HQ634192.1	79.11	30.2	104	0	632 bp direct repeats

Table 2. Properties of the related strains (2).

Phage	GenBank accession No.
Cellulophaga phage phi13:1	KC821625
Cellulophaga phage phi19:2	KC821621

Fig. 1. Electron micrograph of *Cellulophaga* phage phiST stained with uranyl acetate.

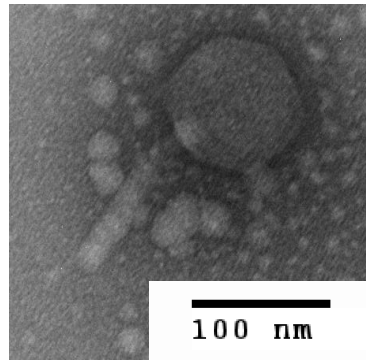

Fig. 2. Phylogenetic analysis of the large subunit terminase (top) and RNA polymerases (bottom) of *Cbastrovirus* and some related phages constructed using “one click” at phylogeny.fr (1). "The "One Click mode" targets users that do not wish to deal with program and parameter selection. By default, the pipeline is already set up to run and connect programs recognized for their accuracy and speed (MUSCLE for multiple alignment and PhyML for phylogeny) to reconstruct a robust phylogenetic tree from a set of sequences." It also includes the use of Gblocks to eliminate poorly aligned positions and divergent regions. "The usual bootstrapping procedure is replaced by a new confidence index that is much faster to compute. See: Anisimova M., Gascuel O. Approximate likelihood ratio test for branches: A fast, accurate and powerful alternative (Syst Biol. 2006;55(4):539-52.) for details."

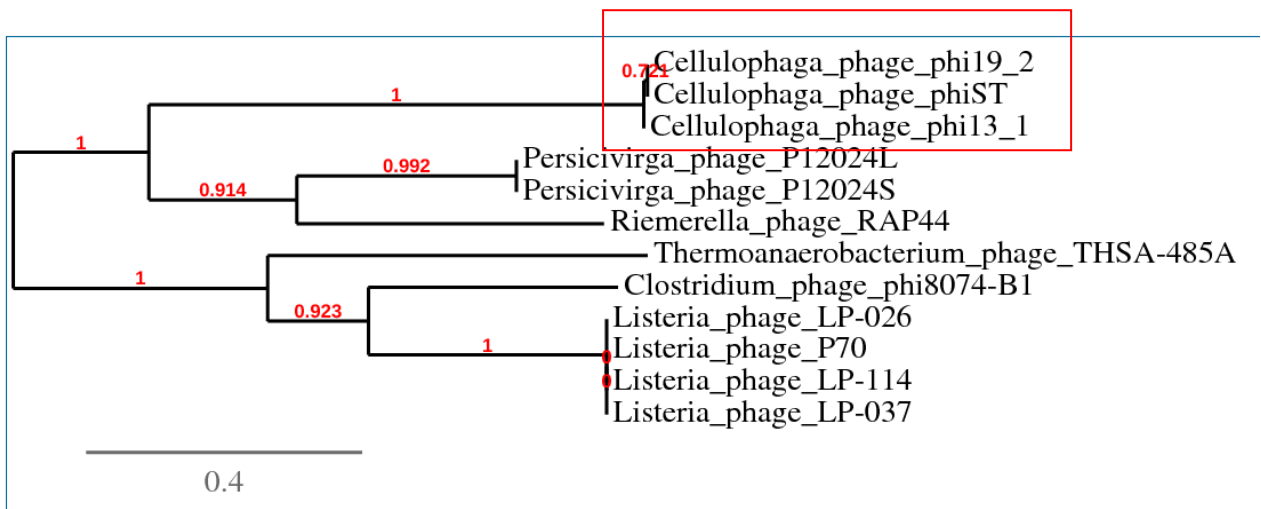

Figure 1: Phylogenetic tree (the branch length is proportional to the number of substitutions per site).

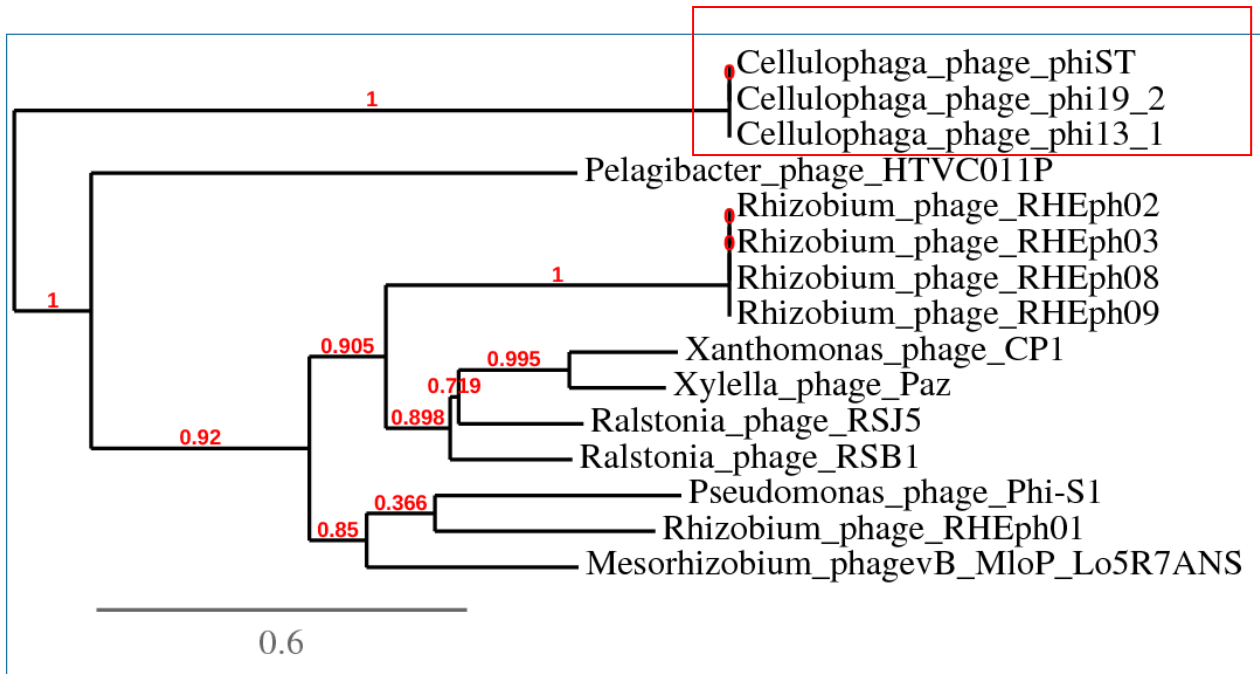

Figure 1: Phylogenetic tree (the branch length is proportional to the number of substitutions per site).